



TUITION FEE



HOSTEL FEE



REGISTRATION FEE



ALLOWANCE



SPONSORSHIP PERIOD



RM 17,762

Up to RM 3,000

RM 1,050

RM 6,000

1 Year / 3 Semesters



1 Up to RM 12,612*
Up to RM 12,591**

Up to RM 3,000

RM 1,050



1 Year / 3 Semesters

2 Up to RM 10,200*
Up to RM 9,279**



1 Year / 3 Semesters



1 Up to RM 4,200*
Up to RM 4,193**

Up to RM 1,000



1 Semester

2 Up to RM 3,400*
Up to RM 3,093**



1 Semester

* Foundation Level ** Undergraduate Level



Laptop worth up to RM4,000

- GPA & CGPA ≥ 2.50
- Do not receive any laptop provisions from the representative sponsor
- Per capita income \leq RM1,465



Stipend Allowance under Tabung Kebajikan Zakat (RM2,000 / Semester)

- Per capita income \leq RM1,465
- Application must be through UTP Centre for Student Experience (CSE)
- PIC - Mrs Nursakinah
nursakinah.salim@utp.edu.my | 05-3688402

SUMMARY REQUIREMENTS



- Malaysian Muslim
- Current active UTP Student
- GPA & CGPA ≥ 2.00
- No disciplinary records
- Per capita income \leq RM3,243

- Calculation on per capita income
Household Income / No. of dependent
*No. of dependent includes both parents, siblings who are still studying and other unemployed dependent(s) who live under the same roof with applicants
- Category 1: Per Capita \leq RM1,465
- Category 2: Per Capita RM1,466 - RM3,243

ADDITIONAL REQUIREMENTS (for TAZU Full Foundation Program)

- UTP **Foundation student** ONLY;
- **Per capita** income \leq RM1,465;
- Minimum 4A-s in **SPM** (including Grade A- in Bahasa Melayu, English & Mathematics) and minimum C in other subjects OR
- Minimum 3Bs in **O-level** (including Mathematics & English) and minimum C in other subjects;
- Active in extra-curricular activities; and **Possess strong leadership skills**

YUTP EDUCATION GRANT SCHOLARSHIP

DURATION OF SPONSORSHIP

Up to five (5) years

AWARD

FULL

Full academic fees

PARTIAL

50% of academic fees

ELIGIBILITY CRITERIA

FULL

- Monthly household of not more than RM6,000 OR per capita income not more than RM2,000

PARTIAL

- Monthly household of not more than RM10,000 OR per capita income not more than RM3,300

YUTP BURSARY (STUDENT SUPPORT FUND)

DURATION OF SPONSORSHIP

Once-off

AWARD

Tuition fees for one (1) semester only

ELIGIBILITY CRITERIA

- Obtained a minimum of 2.75 in previous semester
- Monthly household income of not more than RM6,000
- Open to PTPTN holder OR self-sponsored student only

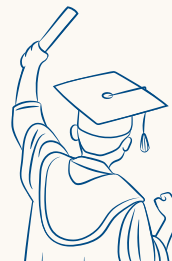

**Disclaimer: All information is true at the time of printing. YUTP & TAZU has the right to change the information accordingly. Updated as of February 2025*

SUMMARY REQUIREMENTS

- Malaysian citizen
- 17-22 years old
- Opens every semester (January, May & September semesters)
- Bond status: N/a
- Not a holder of any scholarship award
- No disciplinary record
- Per capita income \leq RM3,300
- Apply through UCampus

ACADEMIC REQUIREMENTS (for YUTP Education Grant Scholarship)

- Minimum 8A-s in **SPM** (including Grade A- in Mathematics, Physics, Chemistry, and English), OR
- Minimum Grade B in **O-level** (including Mathematics, Physics, Chemistry, and English), OR
- Minimum CGPA of 3.50 in **Matriculation/Foundation**, OR
- Minimum CGPA of 3.50 in **STPM** (at least Grade A- in Mathematics, Physics, and Chemistry), OR
- Minimum of Grade B in **A-level** (equivalent to GPA 3.70) for Mathematics, Physics, and Chemistry, OR
- Minimum point of 35 in **International Baccalaureate** (at least Point 5 in Mathematics, Physics, and Chemistry), OR
- Minimum CGPA of 3.50 in **Diploma** (at least Grade B in Mathematics in SPM)
- Minimum CGPA of 3.50 from the latest academic result for **current active UTP student**